City of Buckley Zoning November 2005

Legend

- City Limits
- Parcel
- Street
- Water
- S - Sensitive Area
- P - Public/Institutional
- CC - Central Comm'l
- GC - General Comm'l
- HC - Historic Comm'l
- LI - Light Industrial
- HDR - Hi Dens. Res.
- R-6000 (Res.)
- R-8000 (Res.)
- R-20,000 (Res.)
- NMU - Neigh. Mxd. Use

Print Optimized:
Legal Size
(8.5x14)

11/22/2005
Drawn by:
Dan Staley Planning Director
City of Buckley
360.829.1921 x207
dstaley@cityofbuckley.com

Additional explanation and definitions can be found in: City Hall, Buckley Library, Planning & Building Dept, or on the web at: http://www.cityofbuckley.com/ click on 'Building & Planning Dept'

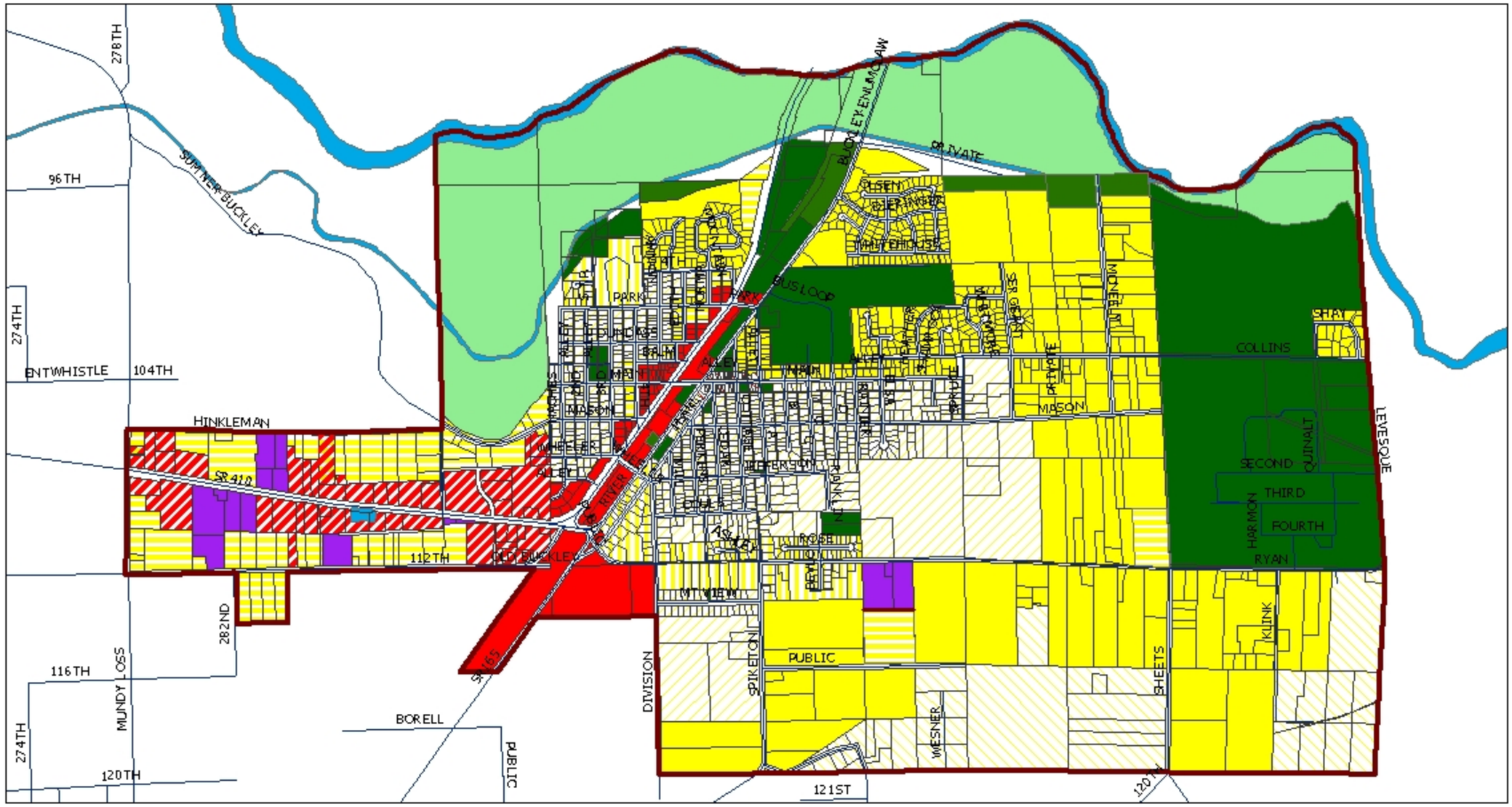

N

0 700 1,400 2,800 4,200 5,600 Feet

1 inch equals 1,667 feet

1:20,000

public version